

UK'S  
PREMIER  
HERD

# Richaven HOLSTEINS



KETBY DELIAS ENCORE (EX94-3E) - Dam Lot 4; Gdam lot 3  
Full sister to Regancrest Dundee (EX95-ST)

# Richaven HOLSTEINS



RICHAVEN LEE KATIE (EX91-2E) - Dam lot 14

Member All-Britain Breeder's Group National All Breeds Show 2010



Richaven Raider Squaw EX94-2E  
GOLDWYN DAUGHTER SELLS - Lot 11

## 'SEEING IS BELIEVING' SALE

Wednesday 7th July 2010

Open Day from 11.30am

Sale commences 3.45pm



**RICHAVEN  
ASTRE SQUAW  
(EX93-5E-4\*)**

**Dam lots 10 & 16**



**RICHAVEN  
GOLDWYN ADRIENNE  
(VG88-3YR)**

**Dam lot 6**



**RICHAVEN  
JOURNALIST FRANSCI (EX)**

**Mat. sister to Gdam lot 12**



**RICHAVEN LEADER SQUAW 2 (EX93-4E) - Mat. sister to lots 10 & 16**



**RICHAVEN RR SQUAW 2 (VG88-3YR) - Full sister to lot 16 - Mat. sister to lot 10  
Nominated All-Britain 2008**

**NORTHFIELDS FARM, HANLEY CASTLE,  
NR WORCESTER,  
WORCESTERSHIRE, WR8 0AA**

**Richaven**  
**HOLSTEINS**

**'SEEING IS BELIEVING' SALE**

**16 Superbly Bred Heifers**

**for Ms Richard & Dawn Bown**

**WEDNESDAY 7th JULY 2010**

**(Sale @ 3.45PM)**

**DIRECTIONS**

Sat Nav Postcode WR8 0AA

M5 Junction 7 follow A449 Malvern Signs, at Powick follow the B4424 towards Upton on Severn. You Will continue on the B4211. Follow NMR signs to farm

M50 come off at junction 1 signed A38 The Malverns. Follow Worcs A38. Turn left to Upton on Severn, over bridge turn Right on B4211 to Hanley Castle. Follow NMR Signs to farm

**TAAFFE AUCTIONS**

Tel/Fax: 00 353 9881288

Milltown, Termonfeckin, Co. Louth, Ireland

## FOREWORD

One of the most exciting days in the Holstein calendar this year must without doubt be the **RICHAVEN OPEN DAY** and the '**SEEING IS BELIEVING**' Sale of 16 superbly bred heifers from the heart of the Richaven breeding programme. Founded in 1993 by Richard Bown and based on his type model of tall, wide chested, deep framed, robust feminine cows with superb udders and great legs & feet the herd has now arrived at where it is today as winner of the 2009 Holstein UK's Premier Herd. Richaven cows have always had a certain 'stamp' to them and have featured prominently at major shows over the last 15 years winning many admirers along the way. Visitors from the UK and from around the world have regularly commented on the consistency and the quality of the stock at Northfield Farm. This overall quality is apparent now more than ever with every animal in the herd (including 17 first lactation heifers) all scored **VG** or **EX**, with an average herd score of 89.5 points, cows average 90.4 points, Heifers Average 86.3 points. In 2009 Richaven entered the National Herd Competition for the first time, firstly winning the West Midlands area, then the Western region of England and finally being crowned the UK's Premier Herd. The Richaven Open Day on Wednesday 7th July 2010 commences at 11.30AM with herd inspection, trade stands, free entry to a raffle for a Richaven '**SQUAW**' calf. Lunch is served Free of charge (12.00 Noon-3.00PM). There is also a judging competition to pick the top 3 cows in the herd. The day concludes with a sale of 16 hand picked heifers from the youngstock pens at Richaven. The quality on offer is exceptional. Richaven won the All-Britain Breeders Group at the National All Breeds Show this year and 2 of the 3 cows in this winning group have daughters included in the sale. Further to this the **SQUAW** family at Richaven have proven to be outstandingly consistent breeders. Regularly this Squaw family has made up more than 50% of the herd's show string and along the way has garnered many All-Britain nominations. The family will indeed impress many visitors to the herd and in **Richaven Shottle Squaw**, the Reserve Junior Champion at NHS 2009 they have a new star. She scored (**VG88-2YR**) at 2 weeks calved and looks set to have huge future potential already securing several contracts for embryos. Her natural born 'Million' daughter is included for sale. Another much talked about young cow is **Richaven Goldwyn Dellia (VG87-2YR)**. Many great cow men with great 'cow eyes' talk about her as one of the most promising young cows in the UK today. Her superb 'Million' daughter sells. The sale includes several very promising Goldwyn daughters. Goldwyn has worked superbly well worldwide but at Richaven he seems to have combined exceptionally well on the powerful bloodlines in the herd with stunning results. Much is expected of the Richaven Goldwyns - don't overlook the stylish Goldwyn from **Richaven Raider Squaw (EX94-2E)** Member of the All-Britain Breeders Group at the National All Breeds Show 2010. All Holstein or dairy cow enthusiasts are welcome to attend this special event and take home with them a Richaven youngster or a lasting memory.

★★ **WATCH OUT for Super Show Calf Richaven Shottle Adrienne Lot 6** ★★

## GENERAL NOTES

### HEALTH STATUS

**The Entire Richaven herd passed TB test November 2009 & all sale heifers are pre-movement TB tested.**

#### TELEPHONE NUMBERS:

Richard Bown 07831-647531  
Office: 01684-310142

#### TAAFFE AUCTIONS:

Michael Taaffe 00-353-86-2545132  
Brian Taaffe 00-353-86-8626530

#### SALE CONTACTS :

Tom Brooksbank 07836-592501  
Isaac Lancaster 07739-566538  
Clive Norbury 07831-485590  
Gwilym Richards 07768-020393  
William Wilson 07710-805990

**AUCTION RULES:** The sale will be conducted under the Auction Rules of Holstein UK.

**SETTLEMENT:** Settlement in full is due immediately at the close of the sale and should be made at the auctioneers office.

**COMMISSION BIDS:** Commission Bids are welcomed and will be treated in the strictest confidence. Telephone bidding can be arranged provided prior notice is given.

# CATALOGUE OF SALE

## Lot 1 Potential 8th gen VG/EX "ROXY" - SHOW CALF !!

### # RICHAVEN SQUAWBUCK RITZ 2 111704699 (PLI+£11)

Born : 19 MAY 09 Ear No: (UK302740200590)

<b>sire</b>	RICHAVEN SQUAWBUCK ET 611311 (EX96)	by HANOVERHILL STARBUCK
<b>dam</b>	VIAPAX BLACKSTAR RITZ ET 9647292 (EX94-5E) LP80	by TO-MAR BLACKSTAR
<b>g.dam</b>	HANOVER-HILL JUB A ROXIE ET 4323541 (VG86-CAN-4*)	by MEADOLAKE JUBILANT
<b>3.dam</b>	A HANOVER-HILL ASTRO ROXIE 3712693 (EX91-USA-GMD)	by PACLAMAR ASTRONAUT
<b>4.dam</b>	A MIL-R-MOR ROXETTE 3567417 (EX-GMD-30*)	by ROUND OAK RAG APPLE ELEVATION
<b>5.dam</b>	GLENRIDGE CITATION ROXY 2276186 (EX97-4E-GMD)	by ROSAFE CITATION R
<b>6.dam</b>	C NORTON COURT MODEL VEE (EX-6*)	
<b>7.dam</b>	C NORTON COURT REFLECTION VALE (VG-USA-5*)	

#### HEIFER SELLING is full sister to:-

RICHAVEN SQUAWBUCK RITZ (VG86-2YR)

#### Her Dam VIAPAX BLACKSTAR RITZ ET (EX94-5E) LP80 gave:-

- |                             |                             |
|-----------------------------|-----------------------------|
| 1. 8466 4.01 3.34 305 2/7   | 5. 5305 5.14 4.03 197 6/9   |
| 2. 10083 4.22 3.29 305 3/9  | 6. 12476 4.55 3.26 305 7/9  |
| 3. 11263 4.21 3.33 305 4/11 | 7. 11928 4.59 3.22 305 9/6  |
| 4. 11865 4.64 3.25 305 5/11 | 8. 11974 4.59 3.29 305 10/6 |

She has completed over 92 tonnes of milk to date.

She is full sister to 2 (EX) & 3 (VG) cows including the 12,467 kg 3.70% 3.48% Logan Tomar Roxie (EX93); the 11,208 kg 4.65% 3.34% Logan Blackstar Roxie (EX) & maternal sister to 4 (EX) & 5 (VG) cows including Winster Mandel Roxie 3 (EX91-5E); Largyvale Mandel Roxie (EX91-2E); Viapax Mandel Rochelle (EX91) & Viapax Marksman Roxie (EX).

#### Her G.Dam HANOVER-HILL JUB A ROXIE ET (VG86-CAN-4\*) gave -

- |                           |                           |
|---------------------------|---------------------------|
| 1. 9240 4.10 3.50 305 2/2 | 2. 8673 4.80 3.90 305 3/3 |
|---------------------------|---------------------------|

She is maternal sister to the 19,501 kg 4.20% 3.30% Hanoverhill TTA Roxie (EX-2E); to Hanoverhill Inspire Roxie (EX92-USA-2\*); to A Hanover-Hill GVS Roxy (EX-USA); to Hanoverhill Tempo A Roxy (EX) & to Hanoverhill Insp Roxie (VG86).

#### Her 3.Dam A HANOVER-HILL ASTRO ROXIE (EX91-USA-GMD) gave -

- |                            |                             |
|----------------------------|-----------------------------|
| 3. 10160 3.90 305 4/7      | 6. 14284 3.70 2.90 305 8/6  |
| 4. 12325 3.70 3.10 305 5/9 | 7. 12679 3.60 3.30 305 10/2 |
| 5. 10862 3.80 305 6/10     | 8. 12070 3.90 3.20 305 11/7 |

She is maternal sister to 17 (EX) & 15 (VG) cows & 9 (EX) Bulls including Hanoverhill Raider (EX-EXTRA); Hanoverhill SWD Roxette (EX95-USA); Hanoverhill TT Roxette (EX94-2E-USA); Hanoverhill Star Roxy (EX92-USA); Hanoverhill Tony Roxie (EX92-USA).

#### Her 4.Dam A MIL-R-MOR ROXETTE (EX-GMD-30\*) gave -

- |                      |                     |
|----------------------|---------------------|
| 3. 8649 4.60 305 4/8 | 5 9947 4.70 305 7/1 |
| 4. 8321 4.60 305 5/8 | 6 8400 4.80 305 8/2 |

She is maternal sister to 14 (EX) cows & 5 (EX) bulls.

Her dam was the 'Queen of the Breed' Glenridge Citation Roxy (EX97-4E-GMD);

Gdam was the 10,198kg 3.90% Norton Court Model Vee (EX-6\*);

3dam was the 9,358kg 3.70% Norton Court Reflection Vale (VG-USA-5\*).



**HANOVERHILL TTA  
ROXIE(EX-2E-CAN)  
-Mat.sister to Gdam  
Lot 1**

**HANOVERHILL LADY  
ROXY(EX-CAN-5\*)  
-Mat.sister to 3dam  
Lot 1**



**MIL-R-MOR ROXETTE  
(EX-GMD-30\*)  
-4dam Lot 1**



## Lot 2 Pot.14th Gen VG/EX -Great Breeding "PAPOOSE" family

### # RICHAVEN BUCKEYE PAPOOSE 111760021 (PLI+£32)

Born : 31 AUG 09 Ear No: (UK302740600608)

<b>sire</b>	R-E-W BUCKEYE 130588960 (VG87-SP)	by MARA-THON BW MARSHALL
<b>dam</b>	BROMSTEAD JED PAPOOSE ET 110190180 (EX93-4E) LP50	by JUNIPER ROTATE JED
<b>g.dam</b>	BROMSTEAD COME LEE PAPOOSE 9646729 (EX94-4E)	by COMESTAR LEE
<b>3.dam</b>	WIKSDALE TAB PEARL 5448080 (EX93-3E)	by KINGSTEAD VALIANT TAB
<b>4.dam</b>	ROMANDALE TEMPO PEGGY ET 4469220 (VG-CAN)	by ROYBROOK TEMPO
<b>5.dam</b>	HANOVER-HILL TT A PAPOOSE 3542617 (EX-2E-2*)	by HANOVER-HILL TRIPLE THREAT
<b>6.dam</b>	SLEEPY-HOLLOW ASTRO MI PAPOOSE 8452450 (EX-7*-GMD)	by PACLAMAR ASTRONAUT
<b>7.dam</b>	SLEEPY-HOLLOW MARQ I PAPOOSE (EX-6*-GMD)	
<b>8.dam</b>	SLEEPY-HOLLOW IVAN PAPOOSE (VG-USA-GMD)	
<b>9.dam:</b>	SLEEPY-HOLLOW SEN PAPOOSE (VG-USA)	
<b>10.dam</b>	SLEEPY-HOLLOW GRAND PAPOOSE (VG87-USA-GMD)	
<b>11.dam</b>	SKOKIE ROBURKE PAPOOSE (VG87-USA-GMD)	
<b>12.dam</b>	SKOOKIE DOUBLE PRINCESS PAPOOSE (EX-USA-GMD)	
<b>13.dam</b>	SKOKIE PRINCESS PAPOOSE (VG87-USA-GMD)	

#### Her Dam BROMSTEAD JED PAPOOSE ET (EX93-4E) LP50 gave:-

- |                             |                                   |
|-----------------------------|-----------------------------------|
| 1. 9589 3.78 3.13 305 2/6   | 4. 11982 4.29 3.20 305 5/11       |
| 2. 10239 4.40 3.14 305 3/9  | 5. 12336 4.59 3.00 305 7/2        |
| 3. 10256 4.31 3.16 305 4/11 | 6. 11076 4.53 3.05 287 sg 29.6 kg |

She has completed over 70 tonnes milk to date.

She is full sister to the 12,437 kg 3.79% 3.08% Bromstead Jed Papoose 3(EX) & maternal sister to Bowberhill Papoose Red(EX); to Bromstead Papoose (VG86) & Bowberhill Allen Papoose 2(VG).

#### Her G.Dam BROMSTEAD COME LEE PAPOOSE (EX94-4E) gave:-

- |                            |                             |
|----------------------------|-----------------------------|
| 1. 8985 2.97 3.17 305 2/5  | 4. 13038 3.54 2.81 305 6/10 |
| 2. 11753 4.19 3.01 305 4/2 | 5. 11912 3.54 3.01 305 8/3  |
| 3. 12776 3.58 2.97 305 5/6 | 6. 12307 3.40 2.89 305 10/5 |

She is full sister to Bromstead Pearl ET(EX-2E) & Bromstead Star Lee Papoose(VG87) & maternal sister to Bromstead Aero Papoose (EX) & Carsehall Jed Marq I(VG).

#### Her 3.dam WIKSDALE TAB PEARL(EX93-3E) gave-

- |                            |                            |
|----------------------------|----------------------------|
| 1. 10766 3.24 2.84 305 2/1 | 4. 12748 3.33 2.73 305 6/4 |
| 2. 11495 3.57 2.85 305 3/2 | 5. 10307 3.61 2.87 305 8/0 |
| 3. 13429 3.36 2.94 305 4/6 | 6. 11594 3.11 2.75 305 9/0 |

She is maternal sister to 2(EX) & 7(VG) cows.

#### Her 4.Dam ROMANDALE TEMPO PEGGY ET (VG-CAN) gave -

- |                           |                            |
|---------------------------|----------------------------|
| 1. 7552 4.00 3.20 305 2/4 | 3. 11015 4.00 3.10 305 4/4 |
| 2. 9078 4.30 3.10 305 3/4 | 4. 11307 4.40 3.10 305 5/3 |

She is maternal sister to the 12,632kg 3.50% 3.30% Hanoverhill V Papoose(VG86-3\*); to the 102 ton Romandale Elv Princess ET(VG88); to Romandale Star Chief(EX) & Hanoverhill Piper(EX)

#### Her 5.Dam A HANOVER-HILL TT A PAPOOSE (EX-2E-2\*) gave-

- |                           |                            |
|---------------------------|----------------------------|
| 3. 7701 5.30 305 4/3      | 3. 8660 5.20 3.50 305 8/11 |
| 4. 8565 5.00 3.70 305 5/6 | 10533 5.20 3.60 365 8/11   |

#### Her 6.Dam SLEEPY-HOLLOW ASTRO MI PAPOOSE (EX-7\*-GMD) gave -

- |                            |                            |
|----------------------------|----------------------------|
| 2. 10923 4.60 305 4/2      | 5. 11859 4.40 305 8/5      |
| 3. 11326 3.90 3.20 305 5/6 | 6. 9553 4.10 3.60 305 11/6 |

She is maternal sister to the 16,583kg 4.20% Sleepy-Hollow FM Marq I(EX-3\*)who won 1st Central National Show 1980 & was sold for \$110,000 Hanoverhill Sale 1985.



**BUR-WALL BUCKEYE GIGI (VG89-2YR-USA)-"Buckeye" daughter**

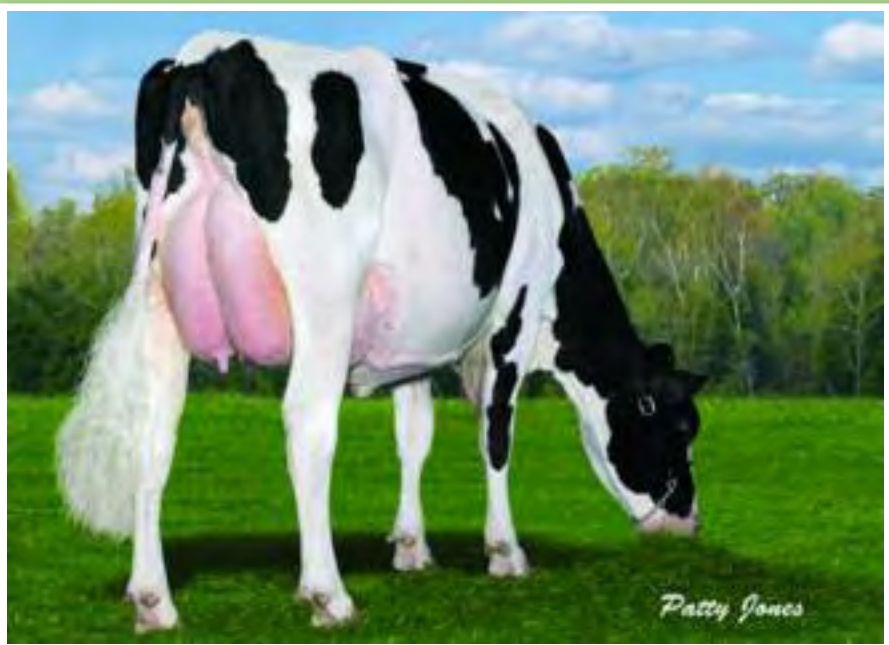

**MAPEL WOOD BUCKEYE DARLA (VG-2YR-CAN)-"Buckeye" daughter**

**Lot 3 The "COMPLETE PACKAGE" -Unlimited Potential**

**# RICHAVEN MILLION DELLIA 111868989 (PLI+£117)**

Born : 17 APR 10 Ear No: (UK302740400648)

**sire** ENGLAND-AMMON MILLION ET by COMESTAR OUTSIDE  
61547476 (EX92-USA)  
**dam** RICHAVEN GOLDWYN DELLIA ET by BRAEDALE GOLDWYN  
111413405 (VG87-2YR)  
**g.dam** KETBY DELLIAS ENCORE ET by MARCREST ENCORE  
9763748 (EX94-3E)  
**3.dam** SNOW-N DENISES DELLIA by WALKWAY CHIEF MARK  
1289580 (EX95-2E-GMD)  
**4.dam** SNOW-N DORYS DENISE by CARLIN-M IVANHOE BELL  
1176823 (EX-2E-GMD)

**Her Dam RICHAVEN GOLDWYN DELLIA (VG87-2YR) gave -**

1. 2468 3.95 3.05 58 giving 38kg  
She is heavily contracted for flushing & is maternal sister to:-  
KETBY DESTINY (EX93-2E)-10,330 kg 4.04% 3.32%.  
RICHAVEN LEE DELLIA (VG88)-10,709 kg 4.12% 3.06%  
RICHAVEN ALLEN DELLIA (VG88)-11,175 kg 5.17% 3.24%  
RICHAVEN DIAMOND -at World Wide Sires (UK)

**Her G.Dam KETBY DELLIAS ENCORE ET (EX93-4E) LP60,SP gave-**

1. 8956 3.96 3.32 298 2/6 4. 14670 5.84 3.09 305 6/9  
2. 12339 3.75 3.29 299 3/6 5. 14014 5.35 3.41 305 8/11  
3. 11454 4.09 3.26 305 4/7

She is full sister to:-

REGANCREST DUNDEE ET (EX95-ST)-Top Type Sire @ ABS.  
REGANCREST DURENE ET (EX91-USA-2\*)-12,324 kg 3.90% 3.70%  
REGANCREST ENCORE DAREL (EX91-USA)-Dam of REGANCREST DESIGN  
REGANCREST ENCORE DAHLIA (VG89-USA)-Dam of ERBACRES DAMION (EX94-USA)-  
Proven @ Select Sires USA  
REGANCREST ENCORE DUENA (EX-USA) & maternal sister to:-  
REGANCREST ELTON DURHAM (EX-GM)-Proven Bull @ Select Sires.  
REGANCREST EMORY DERRY (EX94-USA)-Proven Sire @ Select Sires  
SNOW-N DELLIAS DARLENE (EX94-3E-USA)-12,619 kg 4.00% 3.50%  
REGANCREST STARBK DENYSE (EX92-3E-USA)-10,083 kg 4.40% 3.50%  
REGANCREST RUDOLPH DENA (VG89-USA-DOM)-Dam of Regancrest-HHF MAC  
REGANCREST LEADMAN DORIS (EX91-2E-GMD)  
REGANCREST LEADMAN DOLLY (EX-USA-GMD)

**Her 3.Dam SNOW-N DENISES DELLIA (EX95-2E-GMD) gave -**

1. 9330 3.60 3.40 305 2/1 4. 14166 4.00 3.10 305 7/6  
2. 14329 3.60 3.30 365 4/0 16153 4.00 3.10 365 7/6  
3. 15980 4.00 3.20 365 6/0

She won Grand Champion & Best Udder Wisconsin Spring Show 1991

**Her 4.Dam SNOW-N DORYS DENISE (EX-2E-GMD) gave -**

2. 11676 3.30 3.10 305 3/0 4. 13145 3.80 3.10 305 5/9  
3. 12828 3.60 3.20 365 4/4 15127 3.80 3.10 365 5/9



**RICHAVEN  
GOLDWYN DELLIA  
ET(VG87-2YR)**  
-Dam Lot 3 & Full  
sister to Lot 4  
Photo taken as  
Yearling Heifer

**KETBY DELLIAS  
ENCORE ET (EX94-3E)**  
-Dam Lot 4 & Gdam  
Lot 3  
Full sister to  
Regancrest Dundee  
(EX95-ST)



**SNOW-N DENISES  
DELLIA  
(EX95-2E-USA)**  
-3dam Lot 3  
Dam of Regancrest  
Elton Durham (EX-GM)



**Lot 4 Full Sister (VG87-2YR) giving 38kg/day SUPERB Udder**

**# RICHAVEN GOLDWYN DELLIA 2 ET 111760014 (PLI+£154)**

Born : 30 AUG 09 Ear No: (UK302740400606)

<b>sire</b>	BRAEDALE GOLDWYN 10705608 (GP-EXTRA)	by SHOREMAR JAMES
<b>dam</b>	KETBY DELLIAS ENCORE ET 9763748 (EX94-3E) LP60	by MARCREST ENCORE
<b>g.dam</b>	SNOW-N DENISES DELLIA 1289580 (EX95-2E-GMD)	by WALKWAY CHIEF MARK
<b>3.dam</b>	SNOW-N DORYS DENISE 1176823 (EX-2E-GMD)	by CARLIN-M IVANHOE BELL

**HEIFER SELLING is full sister to:-**

RICHAVEN GOLDWYN DELLIA (VG87-2YR)-(Dam Lot 3) giving  
38 kg/day 1st calf & is maternal sister to:-  
KETBY DESTINY (EX93-2E)-10,330 kg 4.04% 3.32%.  
RICHAVEN LEE DELLIA (VG88)-10,709 kg 4.12% 3.06%  
RICHAVEN ALLEN DELLIA (VG88)-11,175 kg 5.17% 3.24%  
RICHAVEN DIAMOND-at World Wide Sires (UK).

**Her Dam KETBY DELLIAS ENCORE ET (EX93-4E) LP60,SP gave-**

- |                            |                                    |
|----------------------------|------------------------------------|
| 1. 8956 3.96 3.32 298 2/6  | 4. 14670 5.84 3.09 305 6/9         |
| 2. 12339 3.75 3.29 299 3/6 | 5. 14014 5.35 3.41 305 8/11        |
| 3. 11454 4.09 3.26 305 4/7 | 6. Due to Richaven Squawbuck(EX96) |

She is full sister to:-

REGANCREST DUNDEE ET (EX95-ST)-Top Type Sire @ ABS.  
REGANCREST DURENE ET (EX91-USA-2\*)-12,324 kg 3.90% 3.70%  
REGANCREST ENCORE DAREL (EX91-USA)-Dam of REGANCREST DESIGN  
REGANCREST ENCORE DAHLIA (VG89-USA)-Dam of ERBACRES DAMION  
(EX94-USA)-Proven @ Select Sires USA  
REGANCREST ENCORE DUENA (EX-USA) & maternal sister to:-  
REGANCREST ELTON DURHAM (EX-GM)-Proven Bull @ Select Sires.  
REGANCREST EMORY DERRY (EX94-USA)-Proven Sire @ Select Sires  
SNOW-N DELLIAS DARLENE (EX94-3E-USA)-12,619 kg 4.00% 3.50%  
REGANCREST STARBK DENYSE (EX92-3E-USA)-10,083 kg 4.40% 3.50%  
REGANCREST RUDOLPH DENA (VG89-USA-DOM)-Dam of Regancrest-HHF MAC  
REGANCREST LEADMAN DORIS (EX91-2E-GMD)  
REGANCREST LEADMAN DOLLY (EX-USA-GMD)

**Her G.Dam SNOW-N DENISES DELLIA (EX95-2E-GMD) gave -**

- |                            |                            |
|----------------------------|----------------------------|
| 1. 9330 3.60 3.40 305 2/1  | 4. 14166 4.00 3.10 305 7/6 |
| 2. 14329 3.60 3.30 365 4/0 | 16153 4.00 3.10 365 7/6    |
| 3. 15980 4.00 3.20 365 6/0 |                            |

She won Grand Champion & Best Udder Wisconsin Spring Show 1991

**Her 3.Dam SNOW-N DORYS DENISE (EX-2E-GMD) gave -**

- |                            |                            |
|----------------------------|----------------------------|
| 2. 11676 3.30 3.10 305 3/0 | 4. 13145 3.80 3.10 305 5/9 |
| 3. 12828 3.60 3.20 365 4/4 | 15127 3.80 3.10 365 5/9    |



**RICHAVEN ALLEN  
DELLIA (VG88)  
-Mat.sister to Lot 4**

**SNOW-N DELLIAS  
DARLENE  
(EX94-3E-USA)  
-Mat.sister to Dam  
Lot 4**



**REGANCREST JED  
DEBORAH  
(EX95-2E-USA)  
-Darlene's daughter**



**Lot 5 SQUAW sired by ADVENT son of Lavender Ruby Redrose(EX96-USA)**

**# RICHAVEN ROYCE SQUAW 111638272 (PLI+£22)**

Born : 14 JAN 09 Ear No: (UK302740600580)

**sire** STERNDALE ROSE ROYCE RED ET by KHW KITE ADVENT RED  
633751 (EX93)  
**dam** RICHAVEN MATTADOR SQUAW 2 ET by BUTLERVIEW MATTADOR  
752178 (EX91) SP  
**g.dam** SEVERNVALES CHIEF SQUAW by DONNANDALE SKYCHIEF  
8865819 (EX93-3E-14\*)  
**3.dam** JOYLAN SOUTHWIND SQUAW 7 ET by SOUTHWIND BELL OF BARLEE  
8181672 (VG86)  
**4.dam** WALKERBRAE ULTIMATE SQUAW by QUALITY ULTIMATE  
3792522 (EX-BHS)  
**5.dam** A DEBRAS SQUAW by CHAPEL-BANK APACHE  
3650439 (GP-CAN)  
**6.dam** VETAMERE PROUD DEBRA (EX-2E-USA)

**Her Dam RICHAVEN MATTADOR SQUAW 2 ET (EX91) SP gave -**

1. 9028 3.72 3.07 305 2/6 3. 13052 4.29 3.03 305 4/9  
2. 10327 3.64 3.04 305 3/7 4. 6321 3.81 3.04 172 sg 28 kg

She is maternal sister to 5 (EX) & 4 (VG) cows including--  
RICHAVEN ASTRE SQUAW (EX93-5E-4\*)-12,747 kg 3.61% 3.18%.  
RICHAVEN RAIDER SQUAW 2 (EX92-2E)-11,325 kg 4.07% 2.97%.  
RICHAVEN ASTRE SQUAW 2 (EX91)-11,586 kg 3.59% 3.11%  
RICHAVEN LEADER SQUAW (EX91-SP)-12,152 kg 4.45% 3.23%  
RICHAVEN STARBUCK SQUAW (EX-3E)-12,583 kg 4.68% 3.21%  
RICHAVEN SQUAWBUCK (EX96)-Proven AI Sire.

**Her G.Dam SEVERNVALES CHIEF SQUAW (EX93-3E-14\*) gave-**

1. 9939 3.60 3.26 305 2/8 3. 14755 4.48 2.95 305 5/7  
2. 9992 3.84 3.19 305 3/10 4. 14756 4.35 3.08 305 7/4

She won 1st EDFE 1996; 1st Cow of The Year Show 1997; 1st Welsh Dairy Show 1997;  
1st Snr Cow In Milk & Hon.Mention EDFE & Nominated ALL-BRITAIN Mature Cow 2002 & is maternal  
sister to 3(VG) cows.

**Her 3.Dam JOYLAN SOUTHWIND SQUAW 7 ET (VG86) gave -**

1. 6679 4.07 3.38 305 2/4 3. 9432 4.00 3.22 305 4/7  
2. 7343 3.92 3.18 253 3/6 4. 7015 4.11 3.28 305 5/10

She is maternal sister to 2 (EX) & 7 (VG) cows.

**Her 4.Dam WALKERBRAE ULTIMATE SQUAW (EX-BHS) gave -**

2. 7656 4.08 3.41 305 3/7 4. 10032 4.52 2.96 305 7/5  
3. 10735 4.27 2.99 305 5/0 5. 10032 4.52 2.96 305 7/6

She won Champion Scottish Winter Fair 1987 & 2nd NHS 1988.

**Her 5.Dam A DEBRAS SQUAW (GP-CAN) gave -**

2. 6442 5.40 305 4/1



**LAVENDER RUBY REDROSE (EX96-2E-USA)-Dam of "Rose Royce Red"  
Grand Champion R&W World Dairy Expo 2005 & 2007**



**SEVERNVALES CHIEF SQUAW (EX93-3E-14\*)-Gdam Lot 5  
Nominated All-Britain Mature Cow 2002.  
Dam of 7(EX) & 4(VG) daughters.**

## Lot 6 BIG TIME AUGUST SHOW CALF !!

### # RICHAVEN SHOTTLE ADRIENNE 11760008 (PLI+£138)

Born : 29 AUG 09 Ear No: (UK302740300605)

<b>sire</b>	PICSTON SHOTTLE ET 598172 ( <b>EX96</b> )	by CAROL PRELUDE MTOTO
<b>dam</b>	RICHAVEN GOLDWYN ADRIENNE 111260396 ( <b>VG88-3YR</b> )	by BRAEDALE GOLDWYN
<b>g.dam</b>	RICHAVEN ASTRONOMICAL ADRIENNE 110582852 ( <b>EX94-3E</b> ) <b>SP</b>	by OSEEANA ASTRONOMICAL
<b>3.dam</b>	BROMSTEAD PRE JED ADRIENNE 110111232 ( <b>EX91-2E</b> ) <b>LP60</b>	by JUNIPER ROTATE JED
<b>4.dam</b>	BROMSTEAD PRELUDE ADRIENNE 8697241 ( <b>GP82</b> )	by RONNYBROOK PRELUDE
<b>5.dam</b>	GOLDENSET INSPIRATION ADRIENNE 5197348 ( <b>EX91-2E-7*</b> )	by HANOVERHILL INSPIRATION
<b>6.dam</b>	HOLLYVUE LUCY COMMISSIONER ( <b>VG-CAN-9*</b> )	
<b>7.dam</b>	HOLLYVUE LOCHINVAR LUCIA ( <b>EX-CAN-3*</b> )	
<b>8.dam</b>	HOLLYVUE LOCHINVAR LEAH ( <b>VG-CAN</b> )	
<b>9.dam</b>	HOLLYVUE DENISE ( <b>VG-CAN</b> )	

#### Her Dam RICHAVEN GOLDWYN ADRIENNE (VG88-3YR)(PLI+£159)gave -

1. 11371 4.39 3.09 289 sg 34.2 kg

She won 3rd Jnr 3YR Old National All Breeds Show 2010. She is very much popular with visitors and is one the hottest cows at Richaven.

She is maternal sister to-

RICHAVEN SQUAWBUCK ADRIENNE (VG87)-9,842 kg 3.77% 3.25%.

#### Her G.Dam RICHAVEN ASTRONOMICAL ADRIENNE (EX94-3E) SP gave-

1. 9826 3.35 3.08 305 2/7

3. 9228 3.37 3.04 305 4/7

2. 11278 4.50 3.05 305 3/7

4. 13031 3.75 2.88 305 5/8

She is maternal sister to Richaven Squawbuck Adrienne 2(VG86).

#### Her 3.Dam BROMSTEAD PRE JED ADRIENNE (EX91-2E)LP60 gave -

1. 9258 3.52 2.99 305 2/5

3. 12434 4.02 3.03 305 5/11

2. 12973 3.63 2.95 305 4/3

4. 14401 4.37 2.97 305 7/4

#### Her 4.Dam BROMSTEAD PRELUDE ADRIENNE (GP82) gave -

1. 7473 4.01 3.14 305 2/10

3. 8380 4.76 3.31 305 5/7

2. 6329 4.97 3.68 305 3/11

4. 5645 5.06 3.64 264 6/7

She is maternal sister to 1(EX) & 7(VG) cows including Bromstead Leader Adrienne(EX); to Bromstead Lee Lucia (VG89)

& Bromstead Broker Andrea(VG88).

#### Her 5.Dam GOLDENSET INSPIRATION ADRIENNE (EX91-2E-7\*) gave -

1. 12219 3.42 3.33 305 2/11

3. 13371 3.04 3.11 305 5/10

2. 15307 3.22 3.05 305 3/11

She won 1st NHS & Nominated All-Britain.



**RICHAVEN GOLDWYN ADRIENNE (VG88-2YR)-Dam Lot 6  
3rd Jnr Cow in Milk National All Breeds Show 2010**

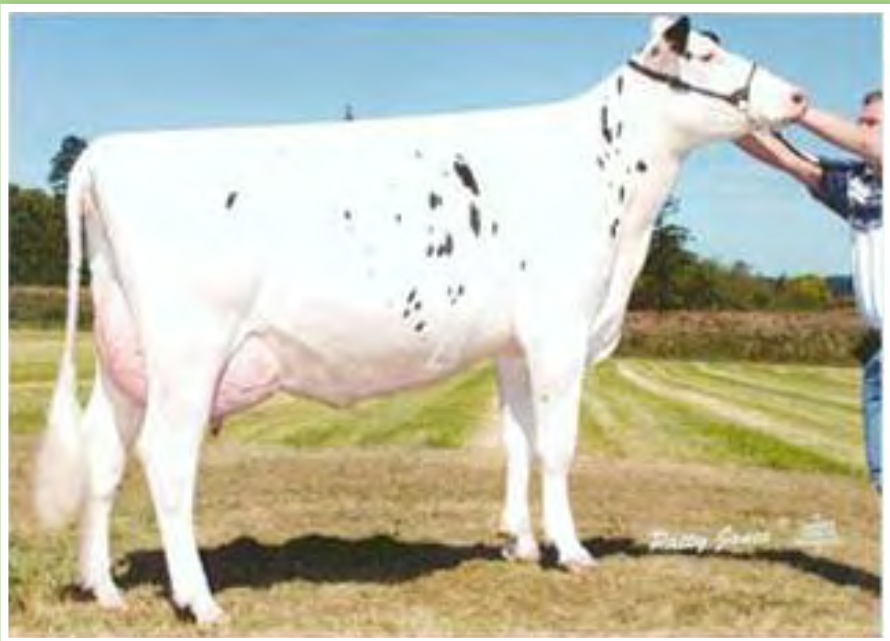

**WEDGWOOD LOUANNE GIBSON (VG87-CAN)-Same family as Lot 6**

**Lot 7 Mat.sister Res.Jnr Champion NHS 2009 & now (VG88-2YR)**

**# RICHAVEN GOLDWYN SQUAW 3 ET 111724540 (PLI+£149)**

Born : 2 JUL 09 Ear No: (UK302740600594)

<b>sire</b>	BRAEDALE GOLDWYN ET 10705608 ( <b>GP-EXTRA</b> )	by SHOREMAR JAMES
<b>dam</b>	RICHAVEN LEADER SQUAW 124875 ( <b>EX91-SP</b> )	by COMESTAR LEADER
<b>g.dam</b>	SEVERNVALES CHIEF SQUAW 8865819 ( <b>EX93-3E-14*</b> )	by DONNANDALE SKYCHIEF
<b>3.dam</b>	JOYLAN SOUTHWIND SQUAW 7 ET 8181672 ( <b>VG86</b> )	by SOUTHWIND BELL OF BARLEE
<b>4.dam</b>	WALKERBRAE ULTIMATE SQUAW 3792522 ( <b>EX-BHS</b> )	by QUALITY ULTIMATE
<b>5.dam</b>	A DEBRAS SQUAW 3650439 ( <b>GP-CAN</b> )	by CHAPEL-BANK APACHE
<b>6.dam</b>	VETAMERE PROUD DEBRA ( <b>EX-2E-USA</b> )	

**HEIFER SELLING is maternal sister to-**

RICHAVEN HR SQUAW (EX92-SP)-10,594 kg 4.91% 3.50%.  
RICHAVEN NEOLOGY SQUAW (VG86)-9,343 kg 3.26% 3.13%.  
RICHAVEN SHOTTLE SQUAW (VG88-2YR) 1st & Res.Jnr Champion  
NHS 2009 & NOMINATED ALL-BRITAIN 2009.

**Her Dam RICHAVEN LEADER SQUAW (EX91-SP) gave -**

1. 8921 4.02 3.25 305 2/9                      2. 12152 4.45 3.23 305 4/0  
She won 3rd NHS & 1st Genetic Merit Award 2003; 3rd & 1st  
Genetic Merit Award RASE 2003; 1st Royal Cornwall Show 2005.  
She is maternal sister to 6 (EX) & 4 (VG) cows including-  
RICHAVEN RAIDER SQUAW (EX94-2E)-10,722 kg 4.48% 3.25%.  
RICHAVEN ASTRE SQUAW (EX93-5E-4\*)-12,747 kg 3.61% 3.18%.  
RICHAVEN RAIDER SQUAW 2 (EX92-2E)-11,325 kg 4.07% 2.97%.  
RICHAVEN MATTADOR SQUAW 2 (EX91)-13,052 kg 4.29% 3.03%.  
RICHAVEN ASTRE SQUAW 2 (EX91)-11,586 kg 3.59% 3.11%.  
RICHAVEN STARBUCK SQUAW (EX-3E)-12,583 kg 4.68% 3.21%.  
RICHAVEN SQUAWBUCK (EX96)-Proven AI Sire.

**Her G.Dam SEVERNVALES CHIEF SQUAW (EX93-3E-14\*) gave-**

1. 9939 3.60 3.26 305 2/8                      3. 14755 4.48 2.95 305 5/7  
2. 9992 3.84 3.19 305 3/10                    4. 14756 4.35 3.08 305 7/4  
She won 1st EDFE 1996; 1st Cow of The Year Show 1997; 1st  
Welsh Dairy Show 1997; 1st Snr Cow In Milk & Hon.Mention  
EDFE & Nominated ALL-BRITAIN Mature Cow 2002 & is maternal  
sister to 3(VG) cows.

**Her 3.Dam JOYLAN SOUTHWIND SQUAW 7 ET (VG86) gave -**

1. 6679 4.07 3.38 305 2/4                      3. 9432 4.00 3.22 305 4/7  
2. 7343 3.92 3.18 253 3/6                    4. 7015 4.11 3.28 305 5/10  
She is maternal sister to 2 (EX) & 7 (VG) cows.

**Her 4.Dam WALKERBRAE ULTIMATE SQUAW (EX-BHS) gave -**

1. 7656 4.08 3.41 305 3/7                      4. 10032 4.52 2.96 305 7/5  
3. 10735 4.27 2.99 305 5/0                    5. 10032 4.52 2.96 305 7/4  
She won Champion Scottish Winter Fair 1987 & 2nd NHS 1988.

**Her 5.Dam A DEBRAS SQUAW (GP-CAN) gave -**

2. 6442 5.40      305 4/1



**RICHAVEN SHOTTLE SQUAW ET(VG88-2YR)-Mat.sister to Lot 7  
1st & Res.Jnr Champion NHS & Nom. All-Britain 2009**



**RICHAVEN HR SQUAW (EX92-SP)-Mat.sister to Lot 7**

**Lot 8 Dam Res.Jnr Champion NHS'09 & (VG88-2YR) 2 weeks fresh !!**

**# RICHAVEN MILLION SQUAW 111895406 (PLI+£89)**

Born : 3 JUN 10 Ear No: (UK302740500656)

<b>sire</b>	ENGLAND-AMMON MILLION ET 61547476 ( <b>EX92-USA</b> )	by COMESTAR OUTSIDE
<b>dam</b>	RICHAVEN SHOTTLE SQUAW ET 111428555 ( <b>VG88-2YR</b> )	by PICSTON SHOTTLE
<b>g.dam</b>	RICHAVEN LEADER SQUAW 124875 ( <b>EX91-SP</b> )	by COMESTAR LEADER
<b>3.dam</b>	SEVERNVALES CHIEF SQUAW 8865819 ( <b>EX93-3E-14*</b> )	by DONNANDALE SKYCHIEF
<b>4.dam</b>	JOYLAN SOUTHWIND SQUAW 7 ET 8181672 ( <b>VG86</b> )	by SOUTHWIND BELL OF BARLEE
<b>5.dam</b>	WALKERBRAE ULTIMATE SQUAW 3792522 ( <b>EX-BHS</b> )	by QUALITY ULTIMATE
<b>6.dam</b>	A DEBRAS SQUAW 3650439 ( <b>GP-CAN</b> )	by CHAPEL-BANK APACHE
<b>7.dam</b>	VETAMERE PROUD DEBRA ( <b>EX-2E-USA</b> )	

**Her Dam RICHAVEN SHOTTLE SQUAW ET (VG88-2YR) gave-**

1. 32.2 kg

She won 1st & Res.Jnr Champion NHS 2009 & was Nominated ALL-BRITAIN 2009. She scored (VG88-2YR) 2 weeks fresh.

She is maternal sister to:-

RICHAVEN HR SQUAW (EX92-SP)-10,594 kg 4.91% 3.50%.

RICHAVEN NEOLOGY SQUAW (VG86)-9,343 kg 3.26% 3.13%.

**Her G.Dam RICHAVEN LEADER SQUAW (EX91-SP) gave -**

1. 8921 4.02 3.25 305 2/9                      2. 12152 4.45 3.23 305 4/0

She won 3rd NHS & 1st Genetic Merit Award 2003; 3rd & 1st Genetic Merit Award RASE 2003; 1st Royal Cornwall Show 2005.

She is maternal sister to 6 (EX) & 4 (VG) cows including-

RICHAVEN RAIDER SQUAW (EX94-2E)-10,722 kg 4.48% 3.25%.

RICHAVEN ASTRE SQUAW (EX93-5E-4\*)-12,747 kg 3.61% 3.18%.

RICHAVEN RAIDER SQUAW 2 (EX92-2E)-11,325 kg 4.07% 2.97%.

RICHAVEN MATTADOR SQUAW 2 (EX91)-13,052 kg 4.29% 3.03%

RICHAVEN ASTRE SQUAW 2 (EX91)-11,586 kg 3.59% 3.11%

RICHAVEN STARBUCK SQUAW (EX-3E)-12,583 kg 4.68% 3.21%

RICHAVEN SQUAWBUCK (EX96)-Proven AI Sire.

**Her 3.Dam SEVERNVALES CHIEF SQUAW (EX93-3E-14\*) gave-**

1. 9939 3.60 3.26 305 2/8                      3. 14755 4.48 2.95 305 5/7

2. 9992 3.84 3.19 305 3/10                    4. 14756 4.35 3.08 305 7/4

She won 1st EDFE 1996; 1st Cow of The Year Show 1997;

1st Welsh Dairy Show 1997;

1st Snr Cow In Milk & Hon.Mention EDFE & Nominated ALL-BRITAIN Mature Cow 2002

& is maternal sister to 3(VG) cows.

**Her 4.Dam JOYLAN SOUTHWIND SQUAW 7 ET (VG86) gave -**

1. 6679 4.07 3.38 305 2/4                      3. 9432 4.00 3.22 305 4/7

2. 7343 3.92 3.18 253 3/6                      4. 7015 4.11 3.28 305 5/10

She is maternal sister to 2 (EX) & 7 (VG) cows.

**Her 5.Dam WALKERBRAE ULTIMATE SQUAW (EX-BHS) gave -**

2. 7656 4.08 3.41 305 3/7                      4. 10032 4.52 2.96 305 7/5

3. 10735 4.27 2.99 305 5/0                      5. 10032 4.52 2.96 305 7/6

She won Champion Scottish Winter Fair 1987 & 2nd NHS 1988.



**RICHAVEN SHOTTLE  
SQUAW ET  
(VG88-2YR)  
-Dam Lot 8  
1st & Res.Jnr  
Champion NHS &  
Nom.All-Britain 2009**

**RICHAVEN ASTRE  
SQUAW (EX93-5E-4\*)  
-Mat.sister to Gdam  
Lot 8**



**RICHAVEN RAIDER  
SQUAW (EX94-2E)  
-Mat.sister to Gdam  
Lot 8**



**Lot 9 Her G.dam is (EX96-7E) with over 130 tonnes Milk**

**# RICHAVEN SQUAWBUCK KAY 3 111760033**

Born : 7 SEP 09 Ear No: (UK302740200611)

<b>sire</b>	RICHAVEN SQUAWBUCK PI ET 611311 ( <b>EX96</b> )	by HANOVERHILL STARBUCK
<b>dam</b>	RICHAVEN SKYCHIEF KAY ET 1109346 ( <b>VG88</b> )	by DONNANDALE SKYCHIEF
<b>g.dam</b>	FLETTDALE STARDUST KAY 6455683 ( <b>EX96-7E</b> )( <b>EX95-MS</b> ) <b>LP130</b>	by BROWNDALE STARDUST
<b>3.dam</b>	CHAMBERLANE INSPIRATION KIM 5602697 ( <b>VG87-CAN</b> )	by HANOVERHILL INSPIRATION
<b>4.dam</b>	CHAMBERLANE JET KASHA 4749685 ( <b>G79-CAN</b> )	by BRIDON ASTRO JET
<b>5.dam</b>	CHAMBERLANE STYLIST KIM 3434496 ( <b>VG-CAN-1*</b> )	by SHORE STYLIST

**Her Dam RICHAVEN SKYCHIEF KAY ET (VG88) gave -**

1. 8827 3.67 3.17 305 3/0      2. 10994 4.21 3.15 280 sg 31.4 kg

She is maternal sister to-

KETBY SILKY G KAY (EX91-2E)-10,977 kg 4.12%

KETBY RUBENS KAY (VG86)-10,608 kg 3.25% 3.27%

**Her G.Dam FLETTDALE STARDUST KAY (EX96-7E)(EX95-MS) LP130 gave-**

1. 9155 3.97 3.14 305 2/2      6. 14064 3.53 2.99 305 8/2  
2. 11978 3.80 3.04 305 3/1      7. 14755 3.91 3.03 305 9/7  
3. 11278 3.95 3.06 305 4/7      8. 13535 4.93 2.96 305 11/3  
4. 12122 4.10 3.12 305 5/8      9. 12844 4.48 2.82 305 13/0  
5. 13405 4.22 3.14 305 6/11

She was imported from Canada & gave over 130 Tonnes Milk Lifetime.

**Her 3.Dam CHAMBERLANE INSPIRATION KIM (VG87-CAN) gave -**

1. 6648 4.20 3.40 305 2/3      3. 7693 4.00 3.40 305 4/5  
2. 6305 5.00 3.50 297 3/5      4. 8444 3.60 3.30 305 5/11

**Her 4.Dam CHAMBERLANE JET KASHA (G79-CAN) gave -**

3. 7310 3.40 3.10 291 4/0      4. 6493 3.80 3.20 264 5/1

She was maternal sister to Chamberlane Warden Krysta (VG86);

to Chamberlane Jet Kelly (VG) & to Chamberlane Sterling Kerma (VG).

**Her 5.Dam CHAMBERLANE STYLIST KIM (VG-CAN-1\*) gave -**

7. 8874 3.00 3.00 305 8/4      9. 7091 3.40 2.90 305 10/5  
8. 8170 3.30 2.90 305 9/4      10 8124 3.20 3.00 305 11/5



**RICHAVEN SQUAWBUCK (EX96)-Sire of Lot 9**



**FLETTDALE STARDUST KAY (EX96-7E)-Gdam Lot 9**

## Lot 10 2 Maternal sisters Nominated ALL-BRITAIN

### # RICHAVEN CALYPSO SQUAW 111505595

Born : 27 MAY 08 Ear No: (UK302740300549)

<b>sire</b>	NOR-BERT CALYPSO-TW 132337980	by WILL-HART E LOUIE
<b>dam</b>	RICHAVEN ASTRE SQUAW ET 184665 (EX93-5E-4*) LP60	by DUREGAL ASTRE STARBUCK
<b>g.dam</b>	SEVERNVALES CHIEF SQUAW 8865819 (EX93-3E-14*)	by DONNANDALE SKYCHIEF
<b>3.dam</b>	JOYLAN SOUTHWIND SQUAW 7 ET 8181672 (VG86)	by SOUTHWIND BELL OF BARLEE
<b>4.dam</b>	WALKERBRAE ULTIMATE SQUAW 3792522 (EX-BHS)	by QUALITY ULTIMATE
<b>5.dam</b>	A DEBRAS SQUAW 3650439 (GP-CAN)	by CHAPEL-BANK APACHE
<b>6.dam</b>	VETAMERE PROUD DEBRA (EX-2E-USA)	

A.I. 21 APRIL 2010 by SICY KNOWLEDGE (PD+)

#### HEIFER SELLING is maternal sister to-

RICHAVEN LEADER SQUAW 2 (EX93-4E-LP70)-13,679 kg 4.60%.

RICHAVEN RR SQUAW (EX-SP)-10,317 kg 5.07% & won 2nd South Western Dairy Show 2006.

RICHAVEN RR SQUAW 2(VG88-2YR)(EX-MS)-10,215 kg 4.48% 3.21%

Inter-Breed Heifer In Milk Champion Dairy Event 2008 &

Nominated ALL-BRITAIN Jnr Heifer in Milk 2008.

RICHAVEN RR SQUAW 4 ET -Res.Champion Calf NHS 2009 &

Nominated ALL-BRITAIN 2009.

#### Her Dam RICHAVEN ASTRE SQUAW ET (EX93-5E-4\*) LP60 gave -

- |                            |                             |
|----------------------------|-----------------------------|
| 2. 11404 3.45 3.04 305 3/5 | 5. 6953 3.56 3.34 305 7/3   |
| 3. 12042 3.11 3.09 305 4/8 | 6. 12747 3.61 3.18 305 8/8  |
| 4. 12908 3.45 3.10 305 6/2 | 7. 13807 5.54 2.88 305 10/9 |

She has given 87 tonnes of milk in 7 lactations & has bred

2 daughters Nominated ALL-BRITAIN. She won Champion National Calf Show 1998;

1st NHS 2000;

All-Britain Dam & Daughter NHS 2009. She is full sister to:-

RICHAVEN ASTRE SQUAW 2 (EX91)-11,586 kg 3.59% 3.11%

& is maternal sister to 5 (EX) & 4 (VG) cows including-

RICHAVEN RAIDER SQUAW (EX94-2E)-10,722 kg 4.48% 3.25%.

RICHAVEN RAIDER SQUAW 2 (EX92-2E)-11,325 kg 4.07% 2.97%.

RICHAVEN LEADER SQUAW (EX91-SP)-12,152 kg 4.45% 3.23%

RICHAVEN MATTADOR SQUAW 2 (EX91)-13,052 kg 4.29% 3.03%

RICHAVEN STARBUCK SQUAW (EX-3E)-12,583 kg 4.68% 3.21%

RICHAVEN SQUAWBUCK (EX96)-Proven AI Sire.

#### Her G.Dam SEVERNVALES CHIEF SQUAW (EX93-3E-14\*) gave-

- |                            |                            |
|----------------------------|----------------------------|
| 1. 9939 3.60 3.26 305 2/8  | 3. 14755 4.48 2.95 305 5/7 |
| 2. 9992 3.84 3.19 305 3/10 | 4. 14756 4.35 3.08 305 7/4 |

She won 1st EDFE 1996; 1st Cow of The Year Show 1997; 1st Welsh Dairy Show 1997;

1st Snr Cow In Milk & Hon.Mention EDFE & Nominated ALL-BRITAIN Mature Cow 2002 & is maternal sister to 3(VG) cows.

#### Her 3.Dam JOYLAN SOUTHWIND SQUAW 7 ET (VG86) gave -

- |                           |                            |
|---------------------------|----------------------------|
| 1. 6679 4.07 3.38 305 2/4 | 3. 9432 4.00 3.22 305 4/7  |
| 2. 7343 3.92 3.18 253 3/6 | 4. 7015 4.11 3.28 305 5/10 |

She is maternal sister to 2 (EX) & 7 (VG) cows.

#### Her 4.Dam WALKERBRAE ULTIMATE SQUAW (EX-BHS) gave -

- |                            |                            |
|----------------------------|----------------------------|
| 2. 7656 4.08 3.41 305 3/7  | 4. 10032 4.52 2.96 305 7/5 |
| 3. 10735 4.27 2.99 305 5/0 | 5. 10032 4.52 2.96 305 7/6 |

She won Champion Scottish Winter Fair 1987 & 2nd NHS 1988.



**RICHAVEN ASTRE  
SQUAW (EX93-5E-4\*)**  
-Dam Lot 10  
Photo taken 7th  
lactation.

**RICHAVEN LEADER  
SQUAW 2 (EX93-4E)**  
-Mat.sister to Lot 10



**RICHAVEN RR  
SQUAW 2 (VG88-2YR)**  
-Mat.sister to Lot 10  
Nom. All-Britain 2008



## Lot 11 SHOW CALF from one of our BEST !!

### # RICHAVEN GOLDWYN SQUAW 4 ET

Born : 1 NOV 09 Ear No: (UK302740300626)

<b>sire</b>	BRAEDALE GOLDWYN ET 10705608 ( <b>GP-EXTRA</b> )	by SHOREMAR JAMES
<b>dam</b>	RICHAVEN RAIDER SQUAW ET 734160 ( <b>EX94-2E-5YR</b> )	by HANOVERHILL RAIDER
<b>g.dam</b>	SEVERNVALES CHIEF SQUAW 8865819 ( <b>EX93-3E-14*</b> )	by DONNANDALE SKYCHIEF
<b>3.dam</b>	JOYLAN SOUTHWIND SQUAW 7 ET 8181672 ( <b>VG86</b> )	by SOUTHWIND BELL OF BARLEE
<b>4.dam</b>	WALKERBRAE ULTIMATE SQUAW 3792522 ( <b>EX-BHS</b> )	by QUALITY ULTIMATE
<b>5.dam</b>	A DEBRAS SQUAW 3650439 ( <b>GP-CAN</b> )	by CHAPEL-BANK APACHE
<b>6.dam</b>	VETAMERE PROUD DEBRA ( <b>EX-2E-USA</b> )	

#### Her Dam RICHAVEN RAIDER SQUAW ET (EX94-2E-5YR) gave -

1. 8308 4.13 3.26 305 2/6
2. 9249 4.75 3.39 305 3/6
3. 10722 4.48 3.25 305 4/7
4. 6731 4.96 2.87 138 sg 47.4 kg

She won 1st & Best Udder in Show SWDS 2008 & was Nominated ALL-BRITAIN Intermediate Cow 2008;  
3rd Snr Cow in Milk & Member of the ALL-BRITAIN Breeders Group National All-Breeds Show 2010.  
She is full sister to:-

RICHAVEN RAIDER SQUAW 2 (EX92-2E)-11,325 kg 4.07% 2.97%  
& maternal sister to 5 (EX) & 4 (VG) cows including-  
RICHAVEN ASTRE SQUAW (EX93-5E-4\*)-12,747 kg 3.61% 3.18%.  
RICHAVEN ASTRE SQUAW 2 (EX91)-11,586 kg 3.59% 3.11%  
RICHAVEN MATTADOR SQUAW 2 (EX91)-13,052 kg 4.29% 3.03%  
RICHAVEN LEADER SQUAW (EX91-SP)-12,152 kg 4.45% 3.23%  
RICHAVEN STARBUCK SQUAW (EX-3E)-12,583 kg 4.68% 3.21%  
RICHAVEN SQUAWBUCK (EX96)-Proven AI Sire.

#### Her G.Dam SEVERNVALES CHIEF SQUAW (EX93-3E-14\*) gave-

1. 9939 3.60 3.26 305 2/8
2. 9992 3.84 3.19 305 3/10
3. 14755 4.48 2.95 305 5/7
4. 14756 4.35 3.08 305 7/4

She won 1st EDFE 1996; 1st Cow of The Year Show 1997; 1st Welsh Dairy Show 1997;  
1st Snr Cow In Milk & Hon.Mention EDFE & Nominated ALL-BRITAIN Mature Cow 2002 & is maternal sister to 3(VG) cows.

#### Her 3.Dam JOYLAN SOUTHWIND SQUAW 7 ET (VG86) gave -

1. 6679 4.07 3.38 305 2/4
2. 7343 3.92 3.18 253 3/6
3. 9432 4.00 3.22 305 4/7
4. 7015 4.11 3.28 305 5/10

She is maternal sister to 2 (EX) & 7 (VG) cows.

#### Her 4.Dam WALKERBRAE ULTIMATE SQUAW (EX-BHS) gave -

2. 7656 4.08 3.41 305 3/7
3. 10735 4.27 2.99 305 5/0
4. 10032 4.52 2.96 305 7/5
5. 10032 4.52 2.96 305 7/6

She won Champion Scottish Winter Fair 1987 & 2nd NHS 1988.

#### Her 5.Dam A DEBRAS SQUAW (GP-CAN) gave -

2. 6442 5.40 305 4/1



**RICHAVEN RAIDER SQUAW (EX94-2E)-Dam Lot 11**  
**Nom. All-Britain Int.Cow 2008**  
**Member All-Britain Breeders Group All Breeds Show 2010**



**SEVERNVALES CHIEF SQUAW (EX93-3E-14\*)-Gdam Lot 11**  
**Nom.All-Britain Mature Cow 2002.**  
**Dam of 7(EX) & 4(VG) daughters.**

**Lot 12 Pot. 8th Gen VG/EX from great Breeding "FRAN" family**

**# RICHAVEN CARISMA FRANSCI 111705717**

Born : 9 JUN 09 Ear No: (UK302740300591)

<b>sire</b>	DUPASQUIER CARISMA 9409361 ( <b>EX94-ST</b> )	by SILKY GIBSON
<b>dam</b>	RICHAVEN ASTRONOMICAL FRANSCI ET 110908559 ( <b>VG87-3YR</b> )	by OSEEANA ASTRONOMICAL
<b>g.dam</b>	RICHAVEN STARDOM FRANSCI 109694304 ( <b>EX</b> )	by HANOVERHILL STARDOM
<b>3.dam</b>	QUALITY BC FRANSCI ET 6327963 ( <b>VG89-SP</b> )	by BOULET CHARLES
<b>4.dam</b>	QUALITY FH FROSCI ET 5712326 ( <b>VG87-CAN</b> )	by QUALITY MARK FOOTHILL
<b>5.dam</b>	A PLUSHANSKI FRANCISCO ET 4482374 ( <b>VG86-CAN-7*</b> )	by HANOVERHILL STARBUCK
<b>6.dam</b>	PLUSHANSKI VALIANT FRAN ( <b>EX-USA-35*</b> )	
<b>7.dam</b>	PLUSHANSKI CHIEF FAITH ( <b>EX94-4E-GMD</b> )	

**Her Dam RICHAVEN ASTRONOMICAL FRANSCI ET (VG87-3YR) gave -**

1. 6959 3.79 3.18 305 2/3      2. 10192 4.36 3.23 305 3/6

She is maternal sister to:-

RICHAVEN PROGRESS FRANSCI (VG87)-10,265 kg 4.02% 3.07%.

**Her G.Dam RICHAVEN STARDOM FRANSCI (EX) gave:-**

1. 7567 4.47 3.28 305 2/8      2. 9503 4.32 3.29 305 3/8

She is maternal sister to:-

RICHAVEN JOURNALIST FRANSCI (EX)-10,108 kg 5.34% 3.77%.

RICHAVEN JK FRANSCI (EX)-8,279 kg 4.76% 3.35%

RICHAVEN JK FRANSCI 3 (EX)-12022 kg 4.89% 3.29%

RICHAVEN JED FRANSCI(VG87-2YR)(VG88-MS)

**Her 3.Dam QUALITY BC FRANSCI (VG89-SP) gave-**

1. 10858 4.34 3.27 305 2/4      2. 12582 4.64 3.36 305 3/8

She won Jnr Champion RASE 1997 & 1st Jnr Cow in Milk NHS 1999.

**Her 4.Dam QUALITY FH FROSCI ET (VG87-CAN) gave -**

1. 9971 2.90 3.30 305 2/5      4. 9879 3.30 3.30 305 5/9

2. 14121 2.60 3.10 305 3/6

She is full sister to:-

QUALITY FH FRICSY (EX-2E-CAN)-11,492 kg 3.00% 3.30%.

& is maternal sister to 6(EX) & 8(VG) cows including :-

QUALITY BC FRANTISCO (EX96-3E-CAN)-Grand Champion Royal Winter Fair

2004 & 2005 & 5 times ALL-CANADIAN; to Quality AJ Franscot (EX);

to Quality Insp Fisco (EX); to Quality AJ Fisco (EX);

to Quality Mascot Fricsee (EX92-UK);to Quality Counselor Fisco (EX-2E-IRE).

**Her 5.Dam A PLUSHANSKI FRANCISCO ET (VG-CAN) gave -**

1. 9893 4.00 3.40 365 2/4      3. 13515 4.70 3.40 326 5/1

2. 11428 4.80 3.50 365 3/5

She was full sister to the 14,040kg 4.20% 3.20% Plushanski Francie(EX);

to the 11,832kg 3.70% 3.30% Plushanski Francine(VG);

to the 9,583kg 4.40% 3.80% Plushanski Frandesse(VG);

to the 9,310kg 3.50% 3.30% Quality SB Frolic(EX).

**Her 6.Dam A PLUSHANSKI VALIANT FRAN ET (EX-DOM-35\*) gave -**

1. 10826 4.00 3.10 305      2. 15050 4.20 3.00 305 3/6

- 12655 4.00 3.10 365

- 16747 4.10 3.10 365 3/6

She is a 35 STAR BROOD COW-One of the Highest In The Breed.

Her dam was the 17,108kg 5.10% Plushanski Chief Faith(EX94-4E-GMD)

-Former No.1 Index Cow in USA.



**RICHAVEN  
JOURNALIST  
FRANSCI (EX)**  
-Mat.sister to Gdam  
Lot 12

**QUALITY BC FRANSKI  
(VG89-SP)**  
-3dam Lot 12

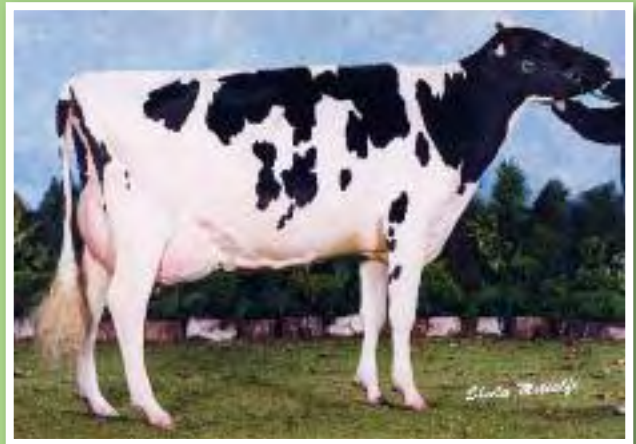

**QUALITY BC  
FRANTISCO  
(EX96-3E-CAN)**  
-Mat.sister to 4dam  
Lot 12  
Champion Royal  
winter Fair 2004 &  
2005

**Lot 13 Styish LAURIN FRANSCI-Pot.7th gen VG/EX**

**# RICHAVEN LAURIN FRANSCI 2 111776579 (PLI+£37)**

Born : 17 SEP 09 Ear No: (UK302740600615)

<b>sire</b>	DEN-K MARSHALL LL LAURIN 132480026 (EX94-USA)	by MARA-THON BW MARSHALL
<b>dam</b>	RICHAVEN JED FRANSCI 3 ET 111260385 (VG)	by JUNIPER ROTATE JED
<b>g.dam</b>	QUALITY BC FRANSCI ET 6327963 (VG89-SP)	by BOULET CHARLES
<b>3.dam</b>	QUALITY FH FROSCI ET 5712326 (VG87-CAN)	by QUALITY MARK FOOTHILL
<b>4.dam</b>	A PLUSHANSKI FRANCISCO ET 4482374 (VG86-CAN-7*)	by HANOVERHILL STARBUCK
<b>5.dam</b>	PLUSHANSKI VALIANT FRAN 10846445(EX-USA-35*)	by S-W-D VALIANT
<b>6.dam</b>	PLUSHANSKI CHIEF FAITH (EX94-4E-GMD)	

**Her Dam RICHAVEN JED FRANSCI 3 ET (VG) gave -**

1. 7660 5.11 3.26 270 sg 24 kg

She is full sister to:-RICHAVEN JED FRANSCI(VG87-2YR)(VG88-MS)  
& maternal sister to:-

RICHAVEN JOURNALIST FRANSCI (EX)-10,108 kg 5.34% 3.77%.

RICHAVEN STARDOM FRANSCI (EX)-9,503 kg 4.32% 3.29%.

RICHAVEN JK FRANSCI (EX)-8,279 kg 4.76% 3.35%

RICHAVEN JK FRANSCI 3 (EX)-12022 kg 4.89% 3.29%

**Her G.Dam QUALITY BC FRANSCI (VG89-SP) gave-**

1. 10858 4.34 3.27 305 2/4

2. 12582 4.64 3.36 305 3/8

She won Jnr Champion RASE 1997 & 1st Jnr Cow in Milk NHS 1999.

**Her 3.Dam QUALITY FH FROSCI ET (VG87-CAN) gave -**

1. 9971 2.90 3.30 305 2/5

4. 9879 3.30 3.30 305 5/9

2. 14121 2.60 3.10 305 3/6

She is full sister to:-

QUALITY FH FRICSY (EX-2E-CAN)-11,492 kg 3.00% 3.30%.

& is maternal sister to 6(EX) & 8(VG) cows including :-

QUALITY BC FRANTISCO (EX96-3E-CAN)-Grand Champion Royal Winter Fair

2004 & 2005 & 5 times ALL-CANADIAN; to Quality AJ Francot (EX);

to Quality Insp Fisco (EX); to Quality AJ Fisco (EX);

to Quality Mascot Fricsee (EX92-UK);to Quality Counselor Fisco (EX-2E-IRE).

**Her 4.Dam A PLUSHANSKI FRANCISCO ET (VG86-CAN-7\*) gave -**

1. 9893 4.00 3.40 365 2/4

3. 13515 4.70 3.40 326 5/1

2. 11428 4.80 3.50 365 3/5

She is full sister to the 14,040kg 4.20% Plushanski Francie(EX);

to the 11,832kg 3.70% 3.30% Plushanski Francine(VG);

to the 9,583kg 4.40% 3.80% Plushanski Frandesse(VG);to the 9,310kg 3.50% 3.30% Quality SB Frolic(EX).

**Her 5.Dam A PLUSHANSKI VALIANT FRAN ET (EX-DOM-35\*) gave -**

1. 10826 4.00 3.10 305

2. 15050 4.20 3.00 305 3/6

12655 4.00 3.10 365

16747 4.10 3.10 365 3/6

She is a 35 STAR BROOD COW-One of the Highest In The Breed.

SHE BRED 8(EX) & 33(VG) COWS.

Her dam was the 17,108kg 5.10% Plushanski Chief Faith(EX94-4E-GMD)-Former No.1 Index Cow in USA.



**GLASLOUGH  
CHARLES FANCY  
(EX94-2E)-Same  
family as Lot 13  
Champion Causeway  
Classic Northern  
Ireland 2009**

**QUALITY FH FRICSY  
(EX-2E-CAN)-Full sister  
to 3dam Lot 13**



**QUALITY A J FISCO  
(EX-CAN)  
-Mat.sister to 3dam  
Lot 13**



## Lot 14 Pot.6TH gen (EX)-dam Member ALL-BRITAIN Breeders Group

### # RICHAVEN SQUAWBUCK KATIE 3 11179525

Born : 28 OCT 09 Ear No: (UK302740100624)

<b>sire</b>	RICHAVEN SQUAWBUCK PI ET 611311 (EX96)	by HANOVERHILL STARBUCK
<b>dam</b>	RICHAVEN LEE KATIE PI 917202 (EX91-2E-5YR)	by COMESTAR LEE
<b>g.dam</b>	HEMBLE MARK TESK KATIE 9364141 (EX93-6E) LP80	by IV-ANN MARK TESK
<b>3.dam</b>	HEMBLE JED KATIE 8966213 (EX) LP80	by JUNIPER ROTATE JED
<b>4.dam</b>	GRASSHILL ASTRO KATIE 5003240 (EX92)	by BRIDON ASTRO JET
<b>5.dam</b>	GRASSHILL CONCORD KATIE 4447290 (EX-3E-CAN)	by BROWDALE CONCORD
<b>6.dam</b>	ARLANDA CONVINCER A BIG (VG86-CAN-2*)	

#### Her Dam RICHAVEN LEE KATIE (EX91-2E-5YR) gave -

1. 7762 4.10 3.17 305 2/8                      3. 10381 4.12 3.05 229  
2. 11311 4.43 3.19 305 3/8                      sg 42.2 kg

She won 4th Jnr Cow in Milk NHS 2009; 3rd Int. Cow in Milk & Member ALL-BRITAIN BREEDERS GROUP National All Breeds Show

2010. She is maternal sister to:-

RICHAVEN LEE KATIE (VG)-Dam of Richaven OA Katie(EX92).

RICHAVEN CC KATIE-(VG87-2YR)-4th Intermedaite Heifer NHS 2009.

#### Her G.Dam HEMBLE MARK TESK KATIE (EX93-6E) LP80 gave-

1. 7466 4.23 3.22 305 3/0                      5. 11809 4.55 3.12 305 7/4  
2. 9839 4.26 3.37 305 4/0                      6. 11576 4.17 3.12 305 8/6  
3. 10343 4.19 3.23 305 5/0                      7. 9917 4.56 3.21 305 9/10  
4. 11966 3.99 3.02 305 6/4                      8. 11061 5.33 3.07 305 11/0

She is maternal sister to:-

GEMINI STORM KATIE (VG88)-8,930 kg 4.43%

GEMINI ASTRE KATIE(VG86)-11,141 kg 3.76%

#### Her 3.Dam HEMBLE JED KATIE (EX) LP80 gave -

1. 6506 4.35 3.26 305 2/1                      5. 10478 4.18 3.06 305 6/8  
2. 8212 4.41 3.33 305 3/2                      6. 10161 4.37 3.20 305 8/2  
3. 9576 4.22 3.10 305 4/6                      7. 10346 4.50 2.98 305 9/8  
4. 9437 3.93 3.26 305 5/7                      8. 9782 4.18 2.95 305 11/8

#### Her 4.Dam GRASSHILL ASTRO KATIE (EX92) gave -

1. 7426 4.20 3.20 305 2/9

#### Her 5.Dam GRASSHILL CONCORD KATIE (EX-3E-CAN) gave -

3. 8449 4.00 3.30 305 4/10                      5. 11214 3.80 3.10 305 7/1  
4. 9687 4.10 3.30 305 6/0                      6. 9758 4.00 3.10 305 8/4

Her dam was the 9,671 kg 4.00% 3.10% Arlanda Convincer A Big(VG86-Can-2\*);Gdam was Lauriean Empress Abigail(GP-Can).



**RICHAVEN LEE KATIE (EX91-2E)-Dam Lot 14  
Member All-Britain Breeders Group All Breeds Show 2010**



**RICHAVEN OA KATIE (EX92)-Her dam is mat.sister to Dam Lot 14  
Member All-Britain Breeders Group All Breeds Show 2010**

**Lot 15 Same family as CASTLERHYDD MAY(EX95-7E)-RASE Champion**

**# RICHAVEN GOLDWYN MAY 111638271 (PLI+£106)**

Born : 4 JAN 09 Ear No: (UK302740400578)

<b>sire</b>	BRAEDALE GOLDWYN ET 10705608 ( <b>GP-EXTRA</b> )	by SHOREMAR JAMES
<b>dam</b>	RICHAVEN LEE MAY 111184569 ( <b>VG88-3YR</b> )	by COMESTAR LEE
<b>g.dam</b>	KETBY AEROLINE MAY 2 110324432 ( <b>EX</b> )	by OLIVEHOLME AEROLINE
<b>3.dam</b>	KETBY D A MAY 2 ET 8763522 ( <b>EX91-2E</b> )	by DUEGAL ASTRE STARBUCK
<b>4.dam</b>	DARLYN MAY EDDA 3556590 ( <b>EX EC(70)</b> )	by AGRO ACRES MARQUIS NED
<b>5.dam</b>	KEN-DON COMPLETE MAY 3166127 ( <b>VG-CAN</b> )	by PACLAMAR TRIUNE COMPLETE

**Her Dam RICHAVEN LEE MAY (VG88-3YR) gave -**

1. 8745 3.96 3.10 305 2/5
2. 1519 4.12 3.05 38 sg 44 kg

**Her G.Dam KETBY AEROLINE MAY 2 (EX) gave-**

1. 9515 3.51 3.14 305 2/6
3. 11928 3.51 3.19 305 4/8
2. 10164 3.43 3.08 305 3/8

She is maternal sister to:-

KETBY TERRASON MAY (EX-3E)-12,600 kg 3.70%.

**Her 3.Dam KETBY D A MAY 2 ET (EX91-2E) gave -**

1. 8236 4.22 3.29 305 2/8
4. 11952 4.50 3.34 305 7/2
2. 10716 4.10 3.27 305 4/3
5. 8853 4.09 2.91 285 9/0
3. 10758 4.47 3.26 305 5/11

She was full sister to the 11,720 kg 3.95% Ketby DA May (VG87)

& maternal sister to the 11,602 kg 4.59% Castlerhydd May ET

(EX95-7E-2\*) CHAMPION RASE 1996 & ALL-BRITAIN Mature Cow 1994, 1995 & 1996;

to the 11,245 kg 4.03% Ketby Star May(VG87);

to the 11,896 kg Ketby Star May2(VG) & to the 9,851 kg Ketby BC May Red(VG).

**Her 4.Dam DARLYN MAY EDDA (EX) EC(70) gave -**

1. 6908 3.79 3.11 305 2/3
5. 11166 4.08 3.11 305 7/4
2. 9005 4.03 3.18 305 3/4
6. 10403 4.07 3.12 305 8/8
3. 6704 3.94 3.15 305 4/7
7. 11637 4.10 2.98 305 10/0
4. 10399 3.88 3.18 305 6/1
8. 10388 3.91 3.18 305 11/2

She was imported from Canada.

Her dam was A Ken-Don Complete May (VG-Can).



**CASTLERHYDD MAY (EX95-7E-2\*)-Mat.sister to 3dam Lot 15  
Champion RASE 1996; All-Britain 1994,1995,1996**



**EASTSIDE LEWISDALE GOLD MISSY(VG89-2YR)  
Million Dollar Goldwyn Daughter - Sold for \$ 1.2 Million Dollars  
Morsan Road to Royal Sale.**

## Lot 16 2 Full sisters Nominated ALL-BRITAIN

### # RICHAVEN RR SQUAW 5 ET 111462822

Born : 25 JAN 08 Ear No: (UK302740100533)

<b>sire</b>	RICHAVEN RAMBO ET 601593 (EX)	by ERNEST-ANTHONY SD TORO
<b>dam</b>	RICHAVEN ASTRE SQUAW ET 184665 (EX93-5E-4*) LP60	by DUREGAL ASTRE STARBUCK
<b>g.dam</b>	SEVERNVALES CHIEF SQUAW 8865819 (EX93-3E-14*)	by DONNANDALE SKYCHIEF
<b>3.dam</b>	JOYLAN SOUTHWIND SQUAW 7 ET 8181672 (VG86)	by SOUTHWIND BELL OF BARLEE
<b>4.dam</b>	WALKERBRAE ULTIMATE SQUAW 3792522 (EX-BHS)	by QUALITY ULTIMATE
<b>5.dam</b>	A DEBRAS SQUAW 3650439 (GP-CAN)	by CHAPEL-BANK APACHE
<b>6.dam</b>	VETAMERE PROUD DEBRA (EX-2E-USA)	

A.I. 22 November 2009 by DEN-K LL LAURIN (EX94-USA)(PD+).

#### HEIFER SELLING is full sister to-

RICHAVEN RR SQUAW (EX-SP)-10,317 kg 5.07% & won 2nd South Western Dairy Show 2006.  
RICHAVEN RR SQUAW 2 (VG88-2YR)(EX-MS)-10,215 kg 4.48% 3.21%  
Inter-Breed Heifer In Milk Champion Dairy Event 2008 & Nominated ALL-BRITAIN Jnr Heifer in Milk 2008.  
RICHAVEN RR SQUAW 4 ET -Res.Champion Calf NHS 2009 & Nominated ALL-BRITAIN 2009.  
& maternal sister to:-  
RICHAVEN LEADER SQUAW 2 (EX93-4E-LP70)-13,679 kg 4.60%

#### Her Dam RICHAVEN ASTRE SQUAW ET (EX93-5E-4\*) LP60 gave -

2. 11404 3.45 3.04 305 3/5	5. 6953 3.56 3.34 305 7/3
3. 12042 3.11 3.09 305 4/8	6. 12747 3.61 3.18 305 8/8
4. 12908 3.45 3.10 305 6/2	7. 13807 5.54 2.88 305 10/9

She has given 87 tonnes of milk in 7 lactations & has bred 2 daughters Nominated ALL-BRITAIN.  
She won Champion National Calf Show 1998; 1st NHS 2000;

All-Britain Dam & Daughter NHS 2009. She is full sister to:-

RICHAVEN ASTRE SQUAW 2 (EX91)-11,586 kg 3.59% 3.11%  
& is maternal sister to 5 (EX) & 4 (VG) cows including-  
RICHAVEN RAIDER SQUAW (EX94-2E)-10,722 kg 4.48% 3.25%.  
RICHAVEN RAIDER SQUAW 2 (EX92-2E)-11,325 kg 4.07% 2.97%.  
RICHAVEN LEADER SQUAW (EX91-SP)-12,152 kg 4.45% 3.23%  
RICHAVEN MATTADOR SQUAW 2 (EX91)-13,052 kg 4.29% 3.03%  
RICHAVEN STARBUCK SQUAW (EX-3E)-12,583 kg 4.68% 3.21%  
RICHAVEN SQUAWBUCK (EX96)-Proven AI Sire.

#### Her G.Dam SEVERNVALES CHIEF SQUAW (EX93-3E-14\*) gave-

1. 9939 3.60 3.26 305 2/8	3. 14755 4.48 2.95 305 5/7
2. 9992 3.84 3.19 305 3/10	4. 14756 4.35 3.08 305 7/4

She won 1st EDFE 1996; 1st Cow of The Year Show 1997; 1st Welsh Dairy Show 1997;

1st Snr Cow In Milk & Hon.Mention EDFE & Nominated ALL-BRITAIN Mature Cow 2002 & is maternal sister to 3(VG) cows.

#### Her 3.Dam JOYLAN SOUTHWIND SQUAW 7 ET (VG86) gave -

1. 6679 4.07 3.38 305 2/4	3. 9432 4.00 3.22 305 4/7
2. 7343 3.92 3.18 253 3/6	4. 7015 4.11 3.28 305 5/10

She is maternal sister to 2 (EX) & 7 (VG) cows.

#### Her 4.Dam WALKERBRAE ULTIMATE SQUAW (EX-BHS) gave -

2. 7656 4.08 3.41 305 3/7	4. 10032 4.52 2.96 305 7/5
3. 10735 4.27 2.99 305 5/0	5. 10032 4.52 2.96 305 7/6

She won Champion Scottish Winter Fair 1987 & 2nd NHS 1988.

---

**RICHAVEN RAMBO (EX)** is by Ernest-Anthony SD Toro (EX) & out of the 12,809 kg 4.03% Holywell Starbuck Rosie (EX94-5E) by Hanoverhill Starbuck; Gdam is Rose Vega SC Rosann (EX).

---



**RICHAVEN LEADER  
SQUAW 2 (EX94-3E)  
-Mat.sister to Lot 16**



**RICHAVEN RR SQUAW  
2 (VG88-2YR)-Full  
sister to Lot 16  
Nominated All-Britain  
2008**



**RICHAVEN RR  
SQUAW 4 ET-Full  
sister to Lot 16  
Nominated  
All-Britain 2009**

## AUCTIONEERS CONDITIONS OF SALE

The bidding is to be regulated by the Auctioneers, in terms of "Guinea" bids (£ 1.05) charged to the buyers. The auctioneers will regulate bidding as they see fit, with no bid less than 5 Guineas between 100 and 200 Guineas; therefore not less than 10 Guineas.

The highest bidder for any lot shall be the buyer and the contract shall be concluded on the fall of the hammer. If any dispute should arise, the lot in dispute to be put up again and resold, or the Auctioneers may determine the dispute at their discretion and their decision shall be final.

The Auctioneers reserve the right to refuse the bid of any person without being called upon to give a reason for such action. The purchaser to give his name and dwelling place and pay for all lots at the close of the sale. No lot or lots shall be removed from the premises until paid for, and a pass-out slip is obtained from the Auctioneers clerk, but each and every lot shall immediately at the fall of the hammer be considered as delivered and be and remain in every respect at the absolute risk and expense of the respective purchaser or purchasers thereof and shall be removed from the sale at the purchaser's expense.

Title (i.e. ownership) to any animal or animals knocked down or sold to any person or persons shall not pass to that person or persons until payment of the entire price bid by that person or persons shall have been discharged in full to Michael Taaffe trading as "Taaffe Auctions", Milltown, Termonfeckin, Co. Louth. Tendering of a cheque which is not subsequently honoured or not paid for any reason shall not be deemed to constitute payment.

All loading shall be the duty and responsibility of the purchaser.

All statements in the catalogue or any made by the Auctioneers at the time of sale, also the identification of the animals, are the entire responsibility of the vendors. The Auctioneers take no personal responsibility for the correctness of such statements or identities.

The Auctioneers act as agents for the vendors and any action taken by a purchaser must be against the vendor and not against the Auctioneers, and "vice, versa."

Neither the vendors, nor the Auctioneers will be responsible for any accident through fire or any other cause whatsoever, nor for any damage done to, during or after the sale.

If any of these conditions are unfulfilled, the vendors or the Auctioneers shall have power to re-sell the lots, retaining any surplus and charging any deficiency and expense to the defaulter.

**TERMS:** Cash or advised cheque to BANK OF IRELAND, MAIN STREET, DUNLEER, CO. LOUTH.

## TAAFFE AUCTIONS

MILLTOWN, TERMONFECKIN, CO. LOUTH, IRELAND

Telephone/Fax: 00 353 41 9881288